

# NEW YORK SOCIETY LIBRARY

109 UNIVERSITY PLACE

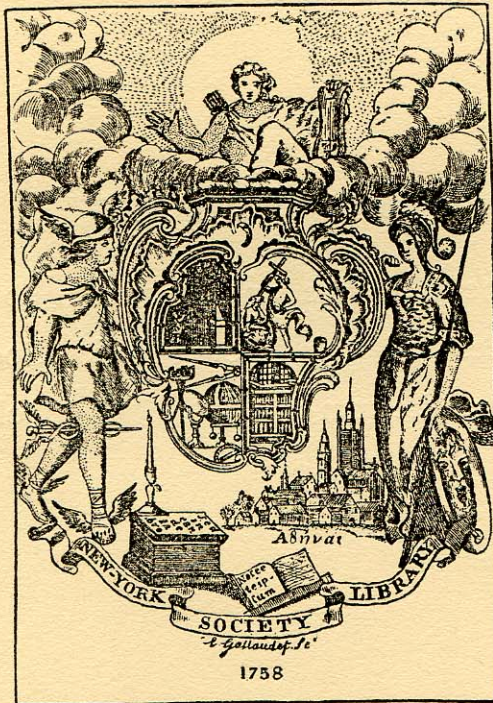

## Annual Report

1914



## Form of Bequest

I hereby give and bequeath to the  
“Trustees of the New York Society  
Library” the sum of.....Dollars.

## TRUSTEES.

1913-1914.

F. AUGUSTUS SCHERMERHORN,	HENRY C. SWORDS,
FREDERIC DE PEYSTER FOSTER,	T. MATLACK CHEESMAN,
D. MAITLAND ARMSTRONG,	DAVID B. OGDEN,
C. COOLIDGE HAIGHT,	W. EMLen ROOSEVELT,
ARCHIBALD D. RUSSELL,	BAYARD TUCKERMAN,
GEORGE W. FOLSOM,	PAUL TUCKERMAN,
BEVERLY CHEW,	ARCHER M. HUNTINGTON,
FREDERIC A. DE PEYSTER.	

---

## OFFICERS.

FREDERIC DE PEYSTER FOSTER	Chairman.
HENRY C. SWORDS	Treasurer.
BEVERLY CHEW	Secretary.

---

## LIBRARY COMMITTEE.

BEVERLY CHEW,	DAVID B. OGDEN,
HENRY C. SWORDS,	W. EMLen ROOSEVELT,
T. MATLACK CHEESMAN,	BAYARD TUCKERMAN.

---

## HOUSE COMMITTEE.

F. AUGUSTUS SCHERMERHORN,	C. COOLIDGE HAIGHT,
BAYARD TUCKERMAN.	

---

## FINANCE COMMITTEE.

FREDERIC DE PEYSTER FOSTER,	HENRY C. SWORDS,
GEORGE W. FOLSOM,	W. EMLen ROOSEVELT

---

## LIBRARIAN.

FRANK B. BIGELOW.



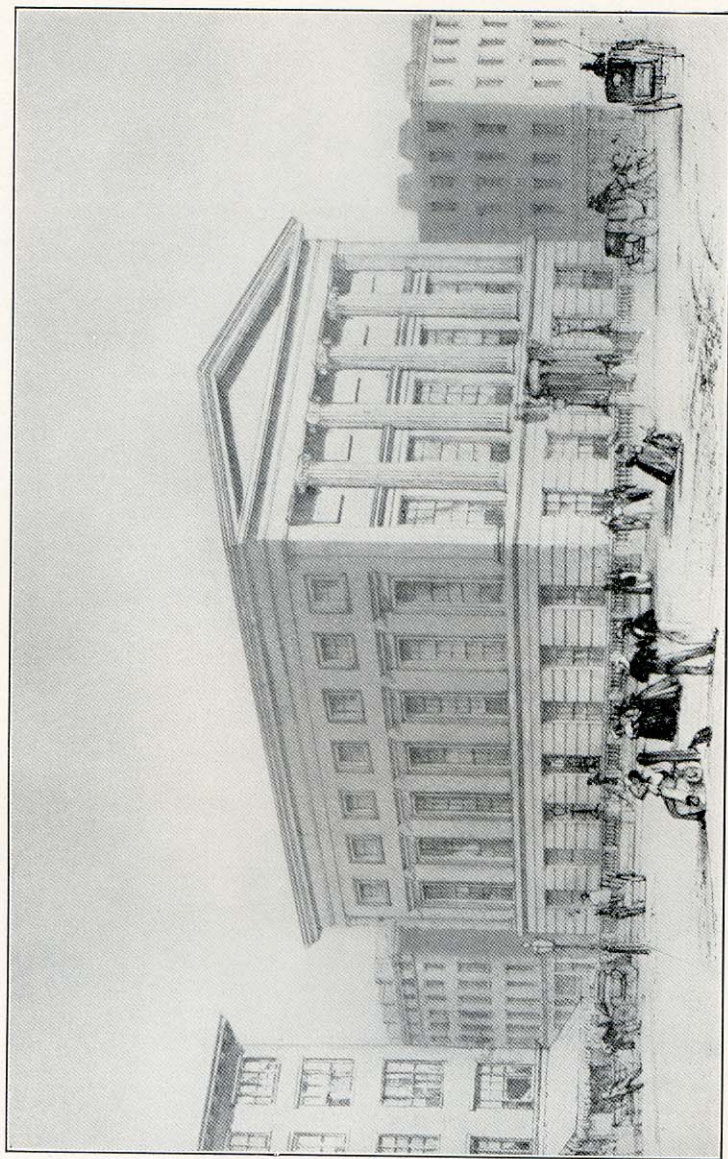

SECOND BUILDING OF THE NEW YORK SOCIETY LIBRARY, 1840-1853.



## TERMS OF MEMBERSHIP.

ONE PERPETUAL SHARE (free from all annual dues),	..	..	.. \$150.00
These shares do not merely give the use of the Library, etc., but are interests in the Real Estate, Books, etc., and can be bought and sold like any other stock.			
ONE YEAR'S SUBSCRIPTION.	..	.....	10.00
SIX MONTHS' SUBSCRIPTION.	....	....	6.00

---

## HOURS.

LIBRARY AND READING ROOM.  
9 A.M. to 6 P.M.

---

## REGULATIONS.

1.—Every member who shall not be indebted to the Corporation for any annual payment, or for fines or forfeitures incurred by him or her, and whose name shall be entered in the Treasurer's Register, shall, for every right owned by him or her, be entitled to receive from the Librarian, during the hours appointed for the Library to be open, *four* works at a time, of which not more than one shall be a new work.

New books may be kept one week only. Other books may be kept three weeks, with the privilege of renewal, unless other members have applied for them.

2.—The ownership of a share shall not give the privileges of the Library to more than *one* person and to his or her *household*.

If the ownership is vested in an estate or corporation, the privileges shall be restricted to such person and to his or her immediate household as may be designated by the executors of the estate or by the corporation.

3.—No person, whether member or not, shall lend any book belonging to the corporation to any person out of his dwelling-house.

4.—Any member who shall detain a book longer than the times above limited, respectively, shall forfeit and pay for every day such book shall be detained beyond the time so limited, one cent.

5.—If any member lose or damage a book, he shall make good the same to the Library; and if the book lost or injured be one of a set, he shall pay, to the Treasurer, for the use of the corporation, the value of the entire set, and may thereupon receive for himself the residue of the whole set.

6.—The Librarian may let out books to persons not being members of the corporation, upon such terms and conditions as shall from time to time be prescribed by the Library Committee. But, if a member and a person who is not a member, should apply for the same book at the same time, the member shall have the preference.

7.—A member, besides the books he may be entitled to as a member, may take as many as he pleases on the same terms as persons who are not members.



# ANNUAL REPORT

## OF THE

# TRUSTEES OF THE NEW YORK SOCIETY

# LIBRARY

---

The Trustees of the New York Society Library present to the members this their report for the year ending March 31, 1914:

The Treasurer's report submitted herewith, and to which attention is invited, shows that the yearly subscriptions continue to increase. A number of new perpetually free shares have been sold.

The most interesting event of the year has been the recovery of the original parchment charter of the Society Library, granted by George the Third of England in 1772. It is said to have disappeared sometime between 1840 and 1854 and was restored to the Library in October, 1913, by a resident of Brooklyn, in whose possession it had been for many years. The Trustees are much gratified to have recovered this interesting historical document, as its disappearance had been a frequent subject of conjecture. It is now in a fireproof vault, through the kind instrumentality of Mr. Beverly Chew, Secretary of the Board of Trustees.

It seems to have been the accepted thing for charters of institutions founded before the Revolution to disappear, for in 1848 the Secretary of the New York Chamber of Commerce (which was founded in 1758) reported that its charter could not be found although it had been seen twenty-five years before in the old Walton House, preserved in a mahogany case, with a circle at one end, to allow the entry of the old Colonial Seal, and the case was also seen on the night of the great fire.\*

---

\* Colonial Records of the New York Chamber of Commerce, by John Austin Stevens, Jr., pages 327 and 371.



Numerous gifts have been received during the past year. General Rush C. Hawkins has presented a complete set of the publications of the Union League Club, which is said to be the only complete set besides the one in the possession of the club itself. From W Emlen Roosevelt, Esq., were received 88 historical works; from Henry E. Gregory, Esq., 97 volumes and 121 pamphlets on social science; from General Nelson H. Henry, 233 historical and medical works, and from Samuel Verplanck Hoffman, Esq., "The Civic Ancestry of New York City and State," one of ten copies specially color blazoned. To Mrs. Robert W de Forest, Miss Mary Drisler, John Leonard, Esq., the *Evening Post* and others whose names are mentioned in the list of donors, the Trustees desire to express their thanks and appreciation for valuable gifts.

Mr F Augustus Schermerhorn has presented another catalogue case of seventy-five card trays in continuation of his previous generous gift.

A list of Shareholders, Trustees and Officers of the Society Library with photographs of all the Chairmen of the Trustees and pictures of all the Society Library buildings at different periods, has recently been published. No list of Shareholders had been printed since 1881 before this.

The desirability of limiting the number of Shareholders to 1,000 has been discussed by members of the Board of Trustees. The experience of clubs and membership libraries has shown that a limited membership tends to increase the appreciation of shares.

The Trustees are gratified to be able to report a year of progress, at a time when business depression has been prevalent.

F AUGUSTUS SCHERMERHORN,  
*Chairman pro tem.*

*April 8, 1914.*



## REPORT OF THE AUDITING COMMITTEE.

---

*To the Trustees of the New York Society Library:*

The Committee appointed "to audit the accounts of this Corporation and to make an inventory of its real and personal property, excepting the books," *respectfully report:*

That they have employed the firm of Messrs. Cole & Swasey (Bank Examiners) to examine the accounts of the Treasurer for the year ending March 31st, 1914, whose report is given herewith.

F. AUGS. SCHERMERHORN,  
PAUL TUCKERMAN,  
*Auditing Committee.*

*New York, April 1st, 1914.*

The Securities were examined on April 8, 1914, and found as on the succeeding pages.

PAUL TUCKERMAN.

*To the Auditing Committee of the New York Society Library:*

We have examined the accounts of the Treasurer for the year ending March 31st, 1914, compared the expenditures with the vouchers, and find the same to correspond.

We have examined the securities which constitute the estate and permanent fund of the Library and estimate their value (books excepted) as follows:

The Library Building (Deed of property) estimated at.. ..	\$150,000.00
Bond and Mortgage of David Rothschild, on property Nos. 196 and 198 Park Row, interest at 5%, balance. . . . .	69,000.00
Bond and Mortgage of Herman Strauss and David Rothschild, on property No. 2632 Eighth Ave., interest at 4½%. . . . .	21,000.00
Bond and Mortgage of Samuel Cohen and Julius W. Brandt, on property No. 1481 Fifth Ave., interest at 4½%. . . . .	34,000.00
Bond and Mortgage of Charles Rutenberg and Asher Miller, on property No. 1733 Madison Ave., interest at 4½%. . . . .	36,000.00



Bond and Mortgage of Julia and Julius Fleischmann, on property No. 1472 Fifth Ave., interest at $4\frac{1}{2}\%$ (Green Fund)	\$20,000.00
Bond and Mortgage of Isidor Ollendorff, on property No. 140 West 116th St., interest at $4\frac{1}{2}\%$ (Green Fund)	28,000.00
Bond and Mortgage of Albert Rosenblatt, on property No. 97 Orchard St., interest at $4\frac{1}{2}\%$ .	25,000.00
Bond and Mortgage of Martha Rosenbluth and others, on property No. 55 West 112th St., interest at 5%.	20,000.00
New York City Bonds of 1957 at $4\frac{1}{2}\%$ .	4,000.00
New York City $3\frac{1}{2}\%$ Bonds of 1918.	5,000.00
New York City 4% Bonds of 1958.	2,000.00
New York City 4% Bonds of 1959.	3,500.00
New York City Bonds of 1963 at $4\frac{1}{2}\%$ (Green Fund)	2,000.00
New York City Bonds of 1963 at $4\frac{1}{2}\%$ ..	2,500.00
Cash on hand with Librarian.	250.00
On Deposit with Fulton Trust Company, General Fund.	7,296.26
On Deposit with Fulton Trust Company, Green Fund.	503.11
On Deposit with Union Trust Company, Commutation Fund..	1,367.25
On Deposit with Union Trust Company, Permanent Fund.	1,349.10
On Deposit with Union Trust Company, Building Fund.	1092.85
	<hr/>
	\$433,858.57

The fire insurance on the property of the Library is as follows:

On the Library Building.	\$ 50,000.00
On the Books, etc.	141,385.00
	<hr/>
	\$191,385.00
The Income from all sources...	.... \$ 17,783.55
Expenses	.. \$18,257.79
LESS: The three yrs. insurance pd. in adv.	641.13
	<hr/>
	17,616.56
Net Surplus for Year.	<hr/>
	\$166.99

There is also a General Liability Policy for \$10,000.

Respectfully submitted,

COLE & SWASEY,  
Expert Bank Examiners and Auditors.  
J.I.C./A.J.F.

April 1st, 1914.



## NEW YORK SOCIETY LIBRARY

## GENERAL FUND.

## RECEIPTS.

1913.				
Mch. 31.	Balance as per last Annual Report.	..	...	\$8,020.50
	Interest on Mortgages.	. . .	\$9,573.13	
	Interest on New York City Bonds.		663.30	
	Interest on deposit in Fulton Tr. Co.	....	145.26	
			<hr/>	10,381.69
	Annual Dues	..	..	1,188.00
	Temporary Subscriptions		..	4,689.00
	Postage Repaid	..	..	10.05
	Expressage Repaid	..	..	737.44
	Car-fare Repaid	. . .	.	246.48
	Books sold .....		..	486.86
	Fines			9.23
	Telephone calls paid for.	...	..	29.65
	Sundries	..	..	5.15
				<hr/>
				<u>\$25,804.05</u>

1913.

## PAYMENTS.

	Paid for Printing	..	..	\$569.70
	" " Books	..	..	3,777.71
	" " Insurance	...		1,581.13
	" " Stationery			203.02
	" " Repairs and furnishings.			710.31
	" " Periodicals			186.29
	" " Telephone			64.04
	" " Salaries			8,126.34
	" " Sundries			512.73
	" " Postage			262.38
	" " Ice Water	..	.	32.80
	" " Advertising	..	..	16.70
	" " Expressage	..		676.55
	" " Car-fare			529.00
	" " Coal and wood.	..		423.50
	" " Gas and Electric.			376.62
	" " Water Tax			33.30
	" " Binding	..		175.67
Mch. 31, 1914.	Balance on hand in Fulton Trust Company.			7,296.26
	Cash on hand at the New York Society Library.			250.00
				<hr/>
				<u>\$25,804.05</u>
Mch. 31, 1914.	Balance in Fulton Trust Co.			<u>\$7,296.26</u>

*E. and O. E.*



## NEW YORK SOCIETY LIBRARY.

## GREEN FUND.

1913.		RECEIPTS.	
Mch. 31.	Balance as per last Annual Report.	..	\$601.28
	Interest on Mortgages.....	.. .. \$2,280.00	
	Interest on New York City Bonds. ....	70.64	
	Interest on deposit in Fulton Tr. Co.	6.30	
		<hr/>	\$2,356.94
			<hr/>
			\$2,958.22
			<hr/>
			<hr/>
1914.		PAYMENTS.	
	Salaries . . . . .	..	\$500.00
	Books . . . . .	....	1,338.15
	Binding . . . . .	. .	389.76
	Periodicals ....	. . . . .	227.20
		<hr/>	\$2,455.11
Mch. 31, 1914.	Balance on deposit with Fulton Tr. Co.	....	503.11
			<hr/>
			\$2,958.22
			<hr/>
			<hr/>
Mch. 31, 1914.	Balance in Fulton Trust Co..	... ..	\$503.11
<i>E. and O. E.</i>			

## NEW YORK SOCIETY LIBRARY

## COMMUTATION FUND.

1913.		RECEIPTS.	
Mch. 31.	Balance as per last Annual Report....	. . . . .	\$141.82
	Commutation of Dues. . . . .	. . . . .	50.00
	New Shares . . . . .	....	1,050.00
	Interest on deposit in Union Trust Co.....	... ..	125.43
		<hr/>	\$1,367.25
			<hr/>
			<hr/>
NO PAYMENTS.			
Mch. 31, 1914.	Balance on deposit in Union Trust Company.		\$1,367.25
Mch. 31, 1913.	Balance in Union Trust Company..		\$1,367.25
<i>E. and O. E.</i>			



## NEW YORK SOCIETY LIBRARY

## PERMANENT FUND.

1913.		RECEIPTS.	
Mch. 31.	Balance as per last Annual Report.	.....	\$168.53
May 31.	Acct. prin. Mtg. 140 W. 116th St.	\$4,500.00	
June 30.	Mtg. Paid off 2369 7th Avenue. ..	21,000.00	
June 30.	Int. to date in Union Trust Co.	7.19	
Aug. 20.	Int. on mtg. 2369 7th Ave. from 6/1/13 to 8/20/13 .. ...	315.00	
Dec. 31.	Int. to date in Union Trust Co.	196.51	
			<hr/> 26,018.70
			<hr/> <hr/> \$26,187.23

1913.		PAYMENTS.	
June 20.	\$4,500 New York City 4½% Bds. 1963.	\$4,523.13	
Sept. 9.	Int. rec'd 8/20 transferred to Genl. Fd.	315.00	
Dec. 5.	Mtg. 55 West 112th St., 5% five years.	20,000.00	
			<hr/> 24,838.13
Mch. 31, 1914.	Balance on deposit in Union Tr. Co.		1,349.10
			<hr/> \$26,187.23
			<hr/> <hr/>
Mch. 31, 1914.	Balance in Union Trust Co. of N. Y. ..		1,349.10

*E. and O. E.*

---

## NEW YORK SOCIETY LIBRARY

## BUILDING FUND.

1913.		RECEIPTS.	
Mch. 31.	Balance as per last Annual Report. ..	.. ..	\$1,067.86
	Interest on deposit in Union Trust Co. .		24.99
			<hr/> \$1,092.85
			<hr/> <hr/>

## NO PAYMENTS.

Mch. 31, 1914.	Balance in Union Trust Company.	\$1,092.85
Mch. 31, 1914.	Balance in Union Trust Co.	. \$1,092.85

*E. and O. E.*



# ACCESSIONS

## TO THE

### “JOHN C. GREEN ALCOVES.”

---

- Adams, Henry. Mont-Saint-Michel and Chartres.  
Q. Bost., 1913
- American architect. Classified list of books devoted to  
architecture. O. N. Y., 1912
- American art annual; ed. by Florence N. Levy.  
v. 10, O. N. Y., 1913
- American Art Association. Illustrated catalogue of the Rita  
Lydig collection. *Gift of the American Art Galleries.*  
O. N. Y., 1913
- American Art Association. Illustrated catalogue of the Wil-  
liam T. Evans collection. *Gift of the American Art  
Galleries.* Q. N. Y., 1913
- Apollinaire, G. Les peintres cubistes. O. Paris, 1913
- Art Journal. 1911. F. Lond., 1911
- L'arte. 1909-1912. F. Roma, 1909-12
- Les arts. 1911. F. Paris, 1911
- Auction sale prices. v. 11-13, O. Lond., 1909-1911
- Austin, Alfred. Illustrated catalogue of his library.  
D. Lond., 1913
- Averill, Mary. Japanese flower arrangement (Ike-Bana).  
O. N. Y., 1914
- Ball, T Stanley. Church plate of the city of Chester.  
Q. Lond., 1907
- Barber, E. A. Artificial soft paste porcelain. O. Lond., 1907
- Barber, E. A. Tin enamelled pottery. O. Lond., 1907
- Barber, E. A. Salt glazed stoneware. O. Lond., 1907
- Bey, Borelli. Antiquités égyptiennes, grecques & romaines.  
Q. Paris, 1913
- Blashfield, Edwin H. Mural painting in America.  
O. N. Y., 1913



- Bowie, Henry P. On the laws of Japanese painting.  
D. San Francisco, 1911
- Bradbury, Frederick. History of old Sheffield plate.  
Q. Lond., 1912
- Buhrig, H. Collector. Napoléon I. et son temps.  
D. Lpz., 1913
- Burlington Magazine. v. 22-23. 1913. F Lond., 1913
- Caruso, Enrico. Caricatures; in 4 parts. F N. Y., 1908
- Carvalho, S. S. Extraordinary private collection of old  
Chinese Porcelains. Q. N. Y., 1914
- Cary, Elisabeth L. Auguste Lepère. T N. Y., 1914
- Champneys, Arthur C. Irish ecclesiastical architecture.  
Q. Lond., 1910
- Chevillard-Lenoir, A. Celebrated artists. F Troy (N. Y.)
- Chronique des arts. 1909-1912. Q. Paris, 1909-1912
- Coburn, A. L. New York. F Lond., 1913
- Coxhead, A. C. Thomas Stothard, R.A. O. Lond., 1906
- Connoisseur. v. 33-36, Q. Lond., 1912-13
- Craftsman. v. 21-23, Q. N. Y., 1911-13
- Davenport, Cyril. English heraldic book-stamps.  
O. Lond., 1909
- Dayot, Armand. La peinture anglaise. Q. Paris, 1908
- Dekorative vorbilder. v. 19-24, F Stuttgart, 1908-1913
- Dickson, Frederick S. Unusual collection of English and  
colonial furniture. O. Phil., 1913
- Dreer, Ferdinand J. Oil portraits and engravings.  
O. Phil., 1913
- Dress. v. 8-12, F. N. Y., 1909-1912
- Embury, Aymar. Dutch colonial house. Q. N. Y., 1913
- Embury, Aymar. One hundred country houses.  
Q. N. Y., 1909
- Fischhof, Eugène. Catalogue de tableaux anciens. *Gift of*  
*Mrs. Robert W de Forest.* F. Paris, 1913
- Fletcher, W Y Bookbinding in England and France. *Gift*  
*of Miss Poindexter.* O. Lond., 1897
- Gale, Edwards J. Pewter and the amateur collector.  
O. Lond., 1910



- Gallatin, A. E. Portraits and caricatures of James McNeill Whistler. D. Lond., 1913
- Gardner, P. Sculptured tombs of Hellas. O. Lond., 1896
- Gasquet, Abbot. Greater abbeys of England. O. Lond., 1908
- Gazette des beaux arts. v. 3-9, 1910-1913. Q1. Paris, 1910-1913
- Geddie, John. Royal palaces, historical palaces of Great Britain. O. Edin., 1912
- Gibb, William. Book of porcelain. O. Lond., 1910
- Gleizes, Albert. Cubism. D. Lond., 1913
- Granger, A. H. Charles Follen McKim. Q. Bost., 1913
- Graphische Gesellschaft. Veröffentlichung no. 16: Die radierungen des Herkules Seghers: mit Verzeichniss. 2 v., F. Berlin, 1912
- Graphische Gesellschaft. Veröffentlichung no. 17: Veit Stoss; hrsg. von E. Baumeister. F. Berlin, 1914
- Graphische Gesellschaft. Veröffentlichung no. 18: Hans Leinberger; hrsg. von M. Lossnitzer. F. Berlin, 1914
- Die graphischen künste. v. 32-35, F. Wien, 1909-1912
- Griscom, Clement A. Notable paintings. Q. N. Y., 1914
- Hale, Philip L. Jan Vermeer of Delft. Q. Bost., 1913
- Hall, Thomas W. Magnificent collection of engravings and etchings. Q. Phil., 1902
- Hitchcock, Ripley. Important new etchings. F. N. Y., 1888
- Holme, Charles, ed. Old houses in Holland. Q. Lond., 1913
- Holme, Charles, ed. Peasant art in Italy. Q. Lond., 1913
- Hooper, Charles E. Reclaiming the old house. Q. N. Y., 1913
- Hoskier, H. C., collector. Prints, paintings, il. books, furniture. O. N. Y., 1914
- House beautiful. 1908-1913. Q. Chic., 1909-1913
- Howe, Winifred E. History of the Metropolitan Museum of Art. O. N. Y., 1913
- International Studio. v. 45-49, Q. N. Y., 1911-1913
- International Studio. Year book of decorative art. Q. Lond., 1913
- The James Fountain; proceedings at the presentation. *Gift of W Emlen Roosevelt, Esq.* Q. N. Y.
- Johnson, A. E. The Russian ballet. Q. Bost., 1913



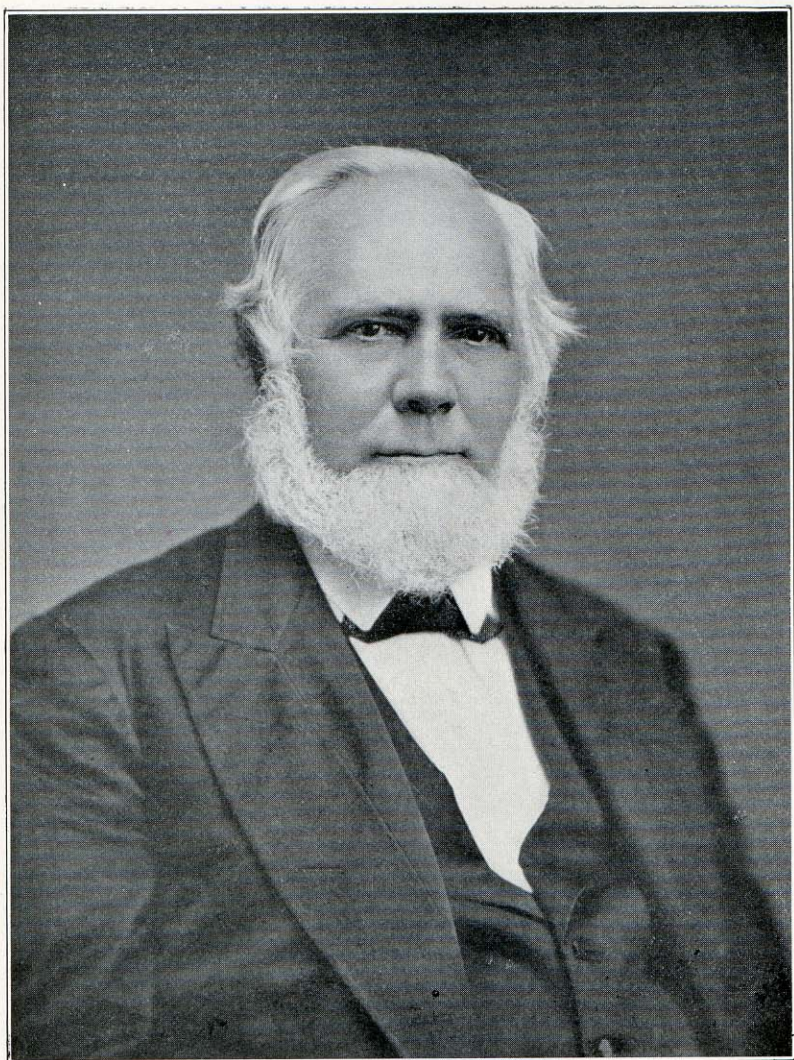

HENRY DRISLER.  
Chairman 1885-87.



- Kunstchronik. v. 20-21, Q. Lpz., 1909-1910
- Der kunstmarkt. 1908-1912. v. 6-7, Lpz., 1908-12
- Die kunst unserer zeit. v. 22-23, F. München, 1911-1912
- La Farge, John. The gospel story in art. Q. N. Y., 1913
- Laking, Guy F. Furniture of Windsor Castle. F. Lond., 1905
- Laurvik, J. Nilsen. Anders Zorn. T N. Y., 1914
- Laurvik, J. Nilsen. Is it art? post-impressionism, futurism,  
cubism. D. N. Y., 1913
- Levis, H. C. Descriptive bibliography relating to the art  
and history of engraving. *Gift of the author.*  
Q. Lond., 1913
- Macbeth-Evans Glass Co. Ornamental street lighting with  
gas. O. Pittsburgh, 1913
- Macbeth-Evans Glass Co. Shades and globes.  
O. Pittsburgh, 1913
- Maggs Bros. Drawings and etchings. D. Lond., 1914
- Maggs Bros. Engraved portraits, decorative engravings.  
D. Lond., 1913
- Maggs Bros. Military and naval portraits, costumes, etc.  
D. Lond., 1913
- Manners. Lady Victoria. Matthew William Peters, R.A.  
Q. Lond., 1913
- Marczell de Nemes, M. Catalogue des tableaux anciens.  
*Gift of Mrs. Robert W de Forest.* 2 v., F. Paris, 1913
- Maskell, A. Wood-sculpture. Q. N. Y., 1911
- Mew, Egan. Old bow china. D. Lond., n. d.
- Montross Gallery. Exhibition of paintings and drawings:  
cubists. *Gift of Miss Drisler.* T N. Y., 1914
- Moore, N. H. Wedgwood and his imitators. D. Lond.
- National Academy of Design. Illustrated catalogue of the  
88th annual exhibition. 1913. D. N. Y., 1913
- N. Y (city) Art Commission. Annual report. 1911. *Gift  
of the Commission.* Q. N. Y., 1913
- Piton, Camille. Practical treatise on china painting in  
America. S. N. Y., 1878
- Prayer book of Edward VII. F Lond., 1903
- Print-collector's quarterly. v. 1-2, D. N. Y., 1911-12



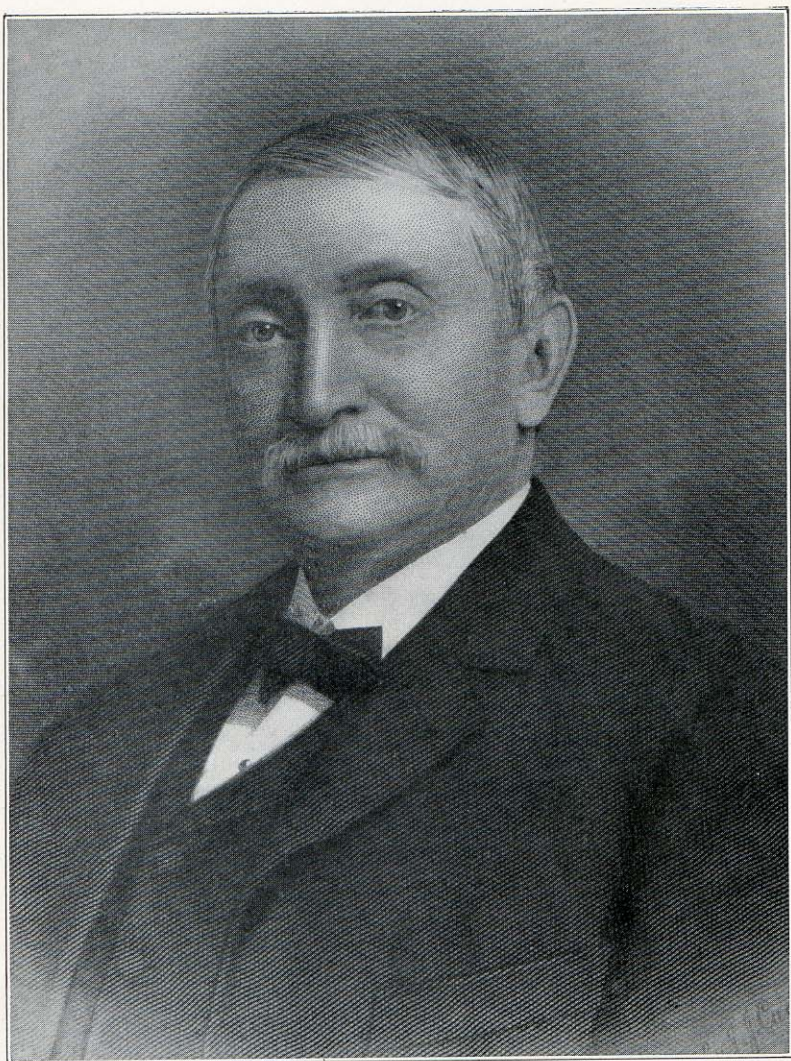

FREDERIC JAMES DE PEYSTER.  
Chairman 1890-92.



- The queen. 1912-1913. *Gift of Mrs. John King Van Rensselaer.* v. 131-134, F Lond., 1912-1913
- Reinach, Salomon. Répertoire de l'art quaternaire. D. Paris, 1913
- Rhead, George W History of the fan. F Lond., 1910
- Ross, D. On drawing and painting. O. Bost., 1913
- Roussel, Mme. Catalogue des important bijoux. F. Paris, 1912
- Salaman, M. C., ed. The great painter-etchers from Rembrandt to Whistler. Q. Lond., 1914
- Les salons de 1913. F. Paris, 1913
- Scott, William B. William Blake: etchings from his works. F. Lond., 1878
- Sedelmeyer Gallery. 12th hundred of paintings. O. Paris, 1913
- Shedd, Mrs. Julia A. The Ghiberti gates. *Gift of W Emlen Roosevelt, Esq.* F Bost., 1879
- Société des artistes français. Catalogue illustré du salon de 1913. D. Paris, 1913
- Société nationale des beaux-arts. Catalogue illustré du salon de 1913. D. Paris, 1913
- Souvenir d'Amsterdam. D. 1872
- Spearing, H. G. Childhood of art. Q. N. Y., 1913
- Vasari Society. Publications. v. 8, F. Oxford, 1912-1913
- Vestiges of old London from rare prints and drawings. F. Lond., 1900
- Walters, Henry B. Church bells of England. O. Lond., 1912
- Warwick, Charles F Collection of proof etchings and engravings. O. Phil., 1913
- Washington (D. C.) Commission of the Fine Arts. Report. 1912-1913. *Gift of the Commission.* Q. Wash. 1913-14
- Wilde, Edward S. Civic ancestry of N. Y city and state. *Gift of Samuel V Hoffman, Esq.* F. N. Y., 1913
- X, Mme. Catalogue des objets l'art et d'ameublement. Q. Paris, 1912
- Year's art. v. 33-34, D. Lond., 1913
- Zeitschrift für bildende kunst. 1910-1911. F Lpz., 1910-11



# LIST OF DONORS.

For the Year Ending March 31, 1914.

	VOLS.	PPHS.
Adamson, Robert	I	.
American Museum of Natural History		I
“ Scenic & Hist. Pres. Soc.	I	.
“ Soc. for Internat. Conciliation.	I	10
“ Soc. for Prev. Cruelty to Animals.		7
“ Telegraph & Telephone Co.		I
Ames, C. W	I	
Amherst College (Mass.)	.	2
Anstice, Rev. Henry	2	.
Balch, T W	I	.
Barstow, Dr. J. W..	I	.
Bigelow, F. B		10
Bigelow, Miss L. M.	2	
Bolton, Reginald P	I	.
Boston Athenæum.		I
Brasher, Mrs.	2	
Brooklyn Public Library		4
Cambridge University, England.		I
Carnegie, Andrew		I
Carnegie Endowment for Intern. Peace.	I	I
Carnegie Library, Pittsburgh.	..	I
Carter, Mrs. L. A.	3	
Chicago Committee of Fifty		2
Chicago Historical Society		I
“ School of Civics.	.	3
Cleveland (O.) Public Library		8
Colgate University		I
Colonial Dames of the State of N. Y	2	
Connecticut State Geol. Survey	I	



	VOLS.	PPHS.
Crosby, Mrs. R. R. . .	1	.
Croydon Libraries, England. . . .		1
De Forest, Mrs. R. W. .	5	
De lafield, Mrs. L. L. .	1	
Depew, Hon. C. M. . . picture		
De Peyster, Miss Augusta. . .	1	4
District of Columbia Public Library	.	15
Doubleday, Page & Co. . . . .	.	1
Drisler, Miss Mary. . . . .	18	236
East Orange (N. J.) Public Library	.	1
Easton, Mrs. D. C. . . . .	4	.
Enoch Pratt Free Library .		2
Ermoloff, J. . . . .	.	2
Evening Post, N. Y	41	
Fairfax, Lindsay . . . . .	1	.
Fletcher Free Library (Burlington, Vt.)		2
Forbes Library (Northampton, Mass.) .		1
Foster, Frederic deP. . . . . photograph	..	..
Fulton Trust Co. of N. Y . . . . .	.	1
Gates, Rev. Milo H. . . . .		1
Gospel Trumpet Co. . . . .	3	5
Grand Rapids (Mich.) Public Library. . .		1
Green, W O. . . . .	1	...
Greeno, F L. . . . .	.	1
Gregory, Henry E. . . . .	97	121
Hartford Theological Seminary . .		1
Harvard University . . . . .	2	..
Hawkins, Gen. Rush C. . . . .	50	63
Henriques, Miss Nina deL. . . . .	1	
Henry, Gen. Nelson H. . . . .	233	
Hobart College . . . . .		5
Hoffman, S. V . . . . .	1	
Iles, George . . . . .	.	1
International Harvester Co. . . . .		1
Jersey City Free Public Library. . .		3
John Crerar Library, Chicago. .		1
Judson, A. B. . . . .	1	



	VOLS.	PPHS.
Kenyon College .. .	1	.
Kilroe, E. P. . . .	1	.
Kirby, Thomas E. . .	3	.
Knox, John Mason. ..	5	5
Lake Mohonk Conf. on Intern. Arbit. .	.	1
“ “ “ “ the Indians... .	.	1
Leonard, John . . . .	18	.
Library Co. of Philadelphia. . .	.	2
Liverpool Library, England. . . .	1	..
“ Athenæum, England... .	1	.
Lodge, H. C.. . . .	.	1
Los Angeles Celebration Commission. .	2	..
Louisville (Ky.) Public Library . .	.	6
Lung, Mrs. George A.. . . .	1	1
Macbeth Evans Glass Co.. . . . .	2	.
MacClean, E. A. . . . .	1	.
McEwan, Mrs. E. F . . . .	1	..
McMorran, Henry .. . . .	.	1
Markens, Isaac. . . .	.	2
Moffat, R. Burnham .. . .	1	.
Montague, G. H. . . . .	.	1
Morgan, J. P & Co..... .	.	1
Nat. Civil Service Reform League. . .	.	1
Nelson, Hon. Knute. . . .	.	1
N. E. Society in City of N. Y . . .	2	.
New York (city) Art Commission . .	..	2
“ “ “ Chemical Bank .. .	1	.
“ “ “ Colony Club . . . .	1	.
“ “ “ Education Dep't. . . .	1	.
“ “ “ General Theol. Seminary. . .	.	1
“ “ “ Marine Society . . . .	.	1
“ “ “ Mercantile Library . . . .	.	1
“ “ “ Metrop. Museum of Art. . .	.	1
“ “ “ National Arts Club. . . .	1	.
“ “ “ Northern Dispensary .. .	.	1
“ “ “ Players .. . . .	1	.
“ “ “ Republican Club . . . .	1	..



			VOLS.	PPHS.
New York (city)	St. Nicholas Society		2	.
"	"	St. Thomas Church.		1
"	"	Soc. of the N. Y. Hospital		1
"	"	Union Club.	1	
"	"	" League Club.	2	
"	"	University Club.	1	
"	"	Washington Sq. Assoc.		3
New York (state)	Board of Charities.		1	1
"	"	Civil Service Com.	3	
"	"	Education Dep't.	4	16
"	"	Highway Com.	1	
"	"	Labor Dep't.	5	3
"	"	Legislature	20	
"	"	Library	1	1
"	"	Museum	5	
New York	Bible Society		...	2
"	"	Gen. and Biog. Soc.	1	
"	"	Inst. for the Educ. of the Blind.		2
"	"	Lake Champlain Tercent. Com.	1	..
"	"	Public Library	.	24
"	"	School of Applied Design.	.	1
"	"	" " Philanthropy	.. .	3
"	"	" S. P. C. C.	. . .	1
Newbold, Miss C. A.			1	
Nichols, J. W. T.	..	. . .	1	
Oberlin College Library		.		2
Oppenheim, Samuel.			1	
Osaka Library, Japan.				2
Phelps, E. B..				1
Philadelphia Fairmount Park Art Assoc.		..		1
" Free Library		.		1
Philipse, Miss Margaret.				8
Poindexter, Miss M. E.		.	1	
Portland Library Assoc., Oregon.				1
Post, Mrs. C. A. ..		.	1	.
Pratt Inst. Free Library, Brooklyn.				3
Princeton University			2	.



	VOLS.	PPHS.
Providence Athenæum.....		2
“ Public Library.....	.	4
Queens Borough Library.....	.	3
Redwood Library, Newport.....		1
Reynolds Library, Rochester, N. Y..		1
Rockefeller Sanitary Com. for Hookworms.	.	1
Roosevelt, W Emlen.....	88	4
Root, Hon. Elihu. .. .	4	1
Rosenberg Library, Texas.....	.	4
Russell Sage Foundation.....	..	5
Saint Louis Public Library.....	. .	1
Salem Public Library, Mass.....	...	1
Sanborn, Miss K. E.. ..	7	
Sandford, Miss Alice. .. .		1
Scranton Public Library, Penn.	.	1
Sedelmeyer, Charles.	2	
Skeel, Mrs. Roswell, Jr .	1	
Skeels, Mrs. L. E. . . . . A. L. S.		
Sheltering Arms.. .		1
Smithsonian Institution.	8	49
Society of Daughters of Holland Dames.	1	
Sons of the Amer. Rev., Empire State.	1	2
“ “ “ Revolution, New York State.		1
Springfield City Library, Mass.		1
State Charities Aid Assoc. of N. Y		2
Tennessee State B'd of Entomology		1
Thomas, Mrs. H. W.. .	1	
Thompson, Slason.	1	
U. S. Adjutant General..	.	1
“ “ Agricultural Dep't.	.	9
“ “ Census	8	37
“ “ Commission of Fine Arts.		1
“ “ Coast and Geod. Survey	6	
“ “ Education Bureau. .. .		40
“ “ Labor Bureau.		13
“ “ Library of Congress.	6	7
“ “ War Dep't.	4	



	VOLS.	PPHS.
University of Glasgow .....	I	
University of Illinois.....	I	.
Untermeyr, Samuel....	.	I
Van Hise, C. R. ....	.	I
Van Rensselaer, Mrs. John King. ..	2	.. .
Virginia State Library .. ..	.	2
Wait, W B. ....		I
Welcker, Adair .....	. ..	I
Wesleyan University, Conn.....	2	.
Willcox, Mary A. ....	.	2
World Peace Foundation.....		15
Yale University .....	4	I



**WEEKLY.**

Army and Navy Journal.  
 Chief.  
 Christian Intelligencer.  
 Churchman.  
 Collier's Weekly.  
 Commercial and Fin. Chronicle.  
 Harper's Weekly.  
 Independent.  
 Leslie's Illustrated Newspaper.  
 Life.  
 Literary Digest.  
 Living Church.  
 Outlook.

Publishers' Weekly.  
 Puck.  
 Real Estate Record and Guide.  
 Scientific American.  
 Scientific American, Supplement.  
 Survey.  
 Town and Country.

**DAILY.**

Christian Science Monitor.  
 Congressional Record.  
 Evening Sun.  
 New York Evening Post.  
 New York Herald.  
 New York Times.

**FOREIGN.****QUARTERLY.**

Edinburgh Review.  
 Quarterly Review.

**BI-MONTHLY.**

Graphischen Künste.

**MONTHLY.**

L'Arte.  
 Les Arts.  
 Auction Sales Prices.  
 Blackwood's Magazine.  
 Burlington Magazine.  
 Chambers' Edinburgh Journal.  
 Chronique des Arts.  
 Connoisseur.  
 Contemporary Review.  
 Dekorative Vorbilder.  
 Fortnightly Review.  
 Gazette des Beaux-Arts.  
 International Studio.  
 Kunst unserer Zeit.  
 Kunstgewerbeblatt.  
 Kunst Chronik.

National Review.  
 Nineteenth Century.  
 Pall Mall Magazine.  
 The Westminster Review.  
 Zeitschrift für bildende Kunst.

**SEMI-MONTHLY.**

Revue des Deux Mondes.

**WEEKLY.**

Athenæum.  
 Country Life.  
 Graphic.  
 Guardian.  
 Illustrated London News.  
 Kunstmarkt.  
 L'Illustration.  
 Nation.  
 Notes and Queries.  
 Punch.  
 Saturday Review.  
 Spectator.  
 Times.  
 Truth.



LIST OF  
PERIODICALS AND NEWSPAPERS

RECEIVED BY THE  
NEW YORK SOCIETY LIBRARY,  
MARCH 31, 1914.

AMERICAN.

QUARTERLY.

Amer. Historical Review.  
Bulletin of Bibliography.  
Columbia University Quarterly.  
Constructive Quarterly.  
Hibbert Journal.  
Library.  
N. E. Hist. and Geneal. Register.  
N. Y. Geneal. and Biog. Record.  
N. Y. Times Index.  
Pennsylvania Magazine.

BI-MONTHLY.

Cum. Book Index.  
U. S. Labor Dept. Bulletin.  
Woman's Political World.

MONTHLY.

A. L. A. Book List.  
A. L. A. Bulletin.  
Advocate of Peace.  
Amer. Journal of Archæology.  
American Magazine.  
Amer. Museum Journal.  
Amer. Soc. P. C. A. Bulletin.  
Architectural Review.  
Atlantic Monthly.  
Book Buyer.  
Bookman.  
Catholic World.  
Century Magazine.  
Christian Science Journal.  
Chronicle.  
Country Life in America.

Cosmopolitan.  
Craftsman.  
Daughters of the Amer. Revolution.  
Dress.  
Edison Monthly.  
Forum.  
Good Housekeeping.  
Harper's Bazar.  
Harper's Magazine.  
House Beautiful.  
Library Journal.  
Lippincott's Magazine.  
McClure's Magazine.  
Metropolitan Museum of Art Bulletin.  
Mission News.  
Musician.  
Nat'l Geographic Magazine.  
N. Y. Meteorological Observatory.  
North American Review.  
Our Indian Friend.  
Popular Science Monthly.  
Post Graduate.  
Public Libraries.  
Readers' Guide.  
Review of Reviews.  
St. Nicholas Magazine.  
Scribner's Monthly.  
Smart Set.  
Telephone Review.  
Travel.  
Travellers' R.R. Guide.  
Trinity Parish Record.  
World's Work.